

Lush Life Music

Dover
England

Email: sales@lushlifemusic.com

NOU'S BLUE

Composed and arranged by Myles Collins.
This arrangement copyright © 1999 Lush Life Music
Published by Lush Life Music. All rights reserved.
Not for resale. No commercial use allowed without consent.

Arrangement for Big Band

This pack contains the following parts;

5 Saxes
4 Trumpets
4 Trombones
4 Rhythm (Piano, Bass, Guitar, Drums)
Full score

Suggested Tempo: 165 – 175 b.p.m.
Playing time: Approx. 3 min 10 sec.

Nou's Blue

Pages 1 & 2 are the cover sheets

Pages 3 to 42 are the instrument parts

Print as portrait, and select 'fit to page' under the printer options

Pages 43 to 57 are the score pages

Print as landscape select 'fit to page' under the printer options

Lush Life Music

67 Castle Avenue

Dover

Kent CT16 1EZ

England

Email: sales@lushlifemusic.com

ALTO SAX 1

NOU'S BLUE

Composed and arranged by Myles Collins

♩=170 MEDIUM SWING

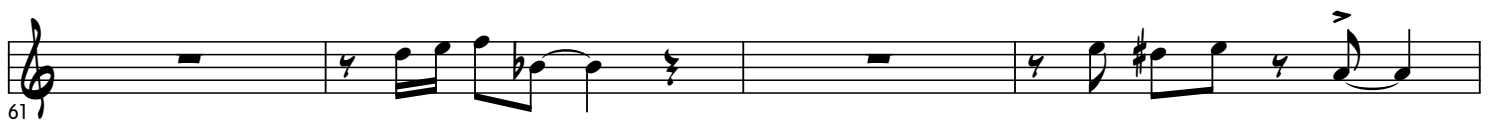
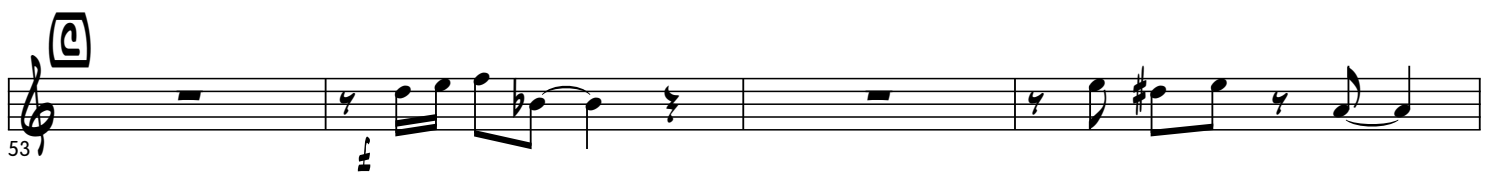
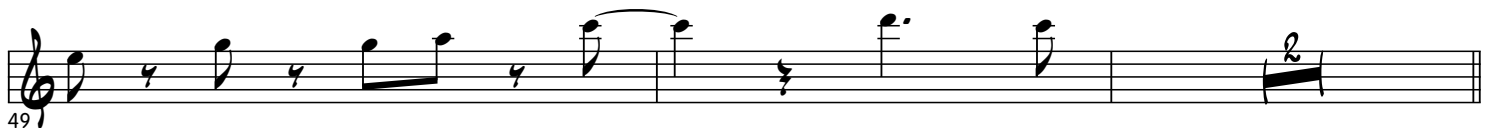
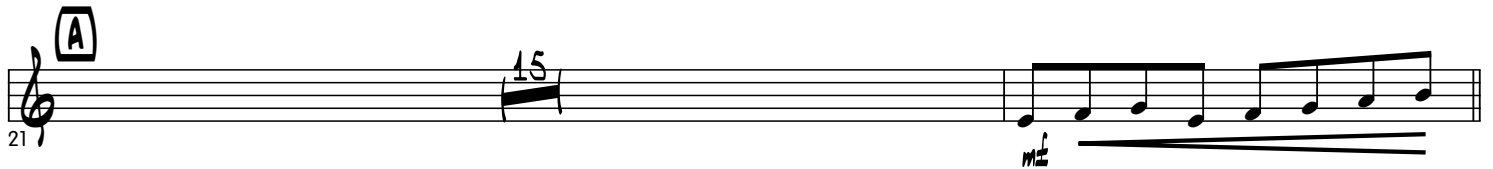
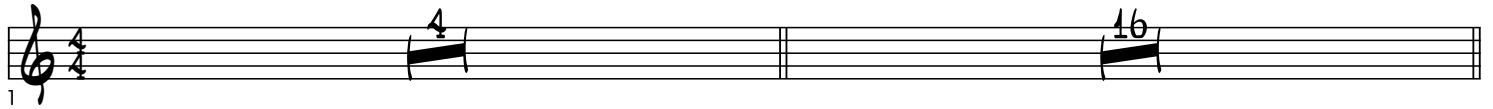

Nou's Blue - Alto 1

69 **D**

73

77

81

85 **E**

101 **F** PLAY 3 TIMES TACIT 1ST X

p - m^e - f

105

109 **G**

113

117

121

ALTO SAX 2

NOU'S BLUE

Composed and arranged by Myles Collins

♩=170 MEDIUM SWING

1

21

A

37

B

41

45

49

53

C

57

61

65

Nou's Blue - Alto 2

69 **D**

73

77

81

85 **E**

101 **F** PLAY 3 TIMES TACIT 1ST X

p - m^e - f

105

109 **G**

113

117

121

sfz *fff*

TENOR SAX 1

NOU'S BLUE

Composed and arranged by Myles Collins

♩=170 MEDIUM SWING

Nou's Blue - Tenor 1

73

77

81

SOLO BREAK

DM7 GM7 A7

85

[E] DM7 AM7 DM7 A7 DM7 AM7 DM7 A7 DM7

90

AM7 DM7 AM7 C7 C7 F

95

DM7 DM7 G7(b9) C GM7 A7(b9) DM

101

[F] PLAY 3 TIMES TACIT 1ST X

p - m - f

105

109

[G]

113

117

121

sfz **fff**

TENOR SAX 2

NOU'S BLUE

Composed and arranged by Myles Collins

♩=170 MEDIUM SWING

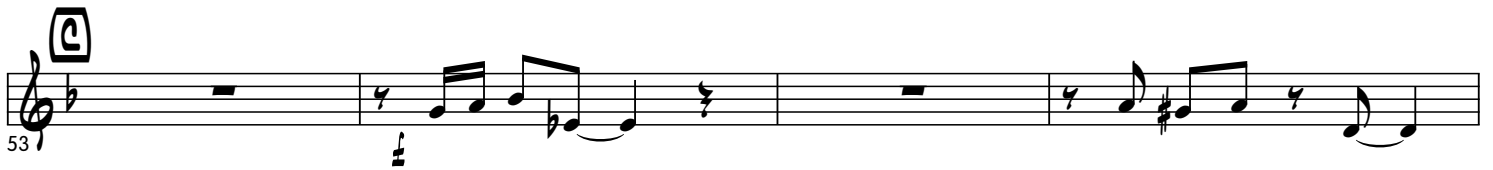
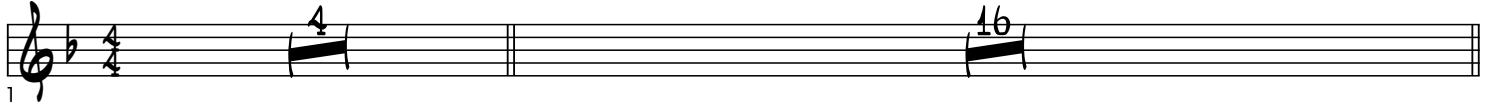

Nou's Blue - Tenor 2

69 **D**

73

77

81

85 **E**

101 **F** PLAY 3 TIMES TACIT 1ST X

p - *mf* - *f*

105

109 **G**

113

117

121

BARITONE SAX

NOU'S BLUE

Composed and arranged by Myles Collins

♩=170 MEDIUM SWING

1 4 16

21 **A** 13 *mf*

37 **B**

41

45

49 2

53 **C**

57

61

65 *sfz*

Nou's Blue - Baritone

69 **D**

73

77

81

85 **E**

101 **F** PLAY 3 TIMES TACIT 1ST X

p - m^z - f

105

109 **G**

113

117

121

TRUMPET 1

NOU'S BLUE

♩=170 MEDIUM SWING

Composed and arranged by Myles Collins

(A) UNIS

1 16 m2

23

28

33

(B)

37 ±

41

45

49

(C)

53 ±

57

61

Copyright © 1999 Lush Life Music.

This arrangement is published in the UK by Lush Life Music. All rights reserved

Email: bigband@lushlifemusic.co.uk

Nou's Blue - Trumpet 1

65 *stz*

69 **D**

73

77

81 **E**

93 *mf*

98 **F** PLAY 3 TIMES
PLAY 3RD X ONLY

105 *mf*

109 **G**

113

117

121 *stz*

TRUMPET 2

NOU'S BLUE

♩=170 MEDIUM SWING

Composed and arranged by Myles Collins

(A) UNIS

1 16 m² 23 28 33 37 41 45 49 53 57 61

Nou's Blue - Trumpet 2

65 *sfz*

69 **D**

73

77

81 **E** *mf*

93 *mf*

98 **F** *mf* **PLAY 3 TIMES
PLAY 3RD X ONLY**

105 *mf*

109 **G** *mf*

113

117

121 *sfz* *mf*

TRUMPET 3

NOU'S BLUE

♩=170 MEDIUM SWING

Composed and arranged by Myles Collins

Nou's Blue - Trumpet 3

65 

69 

73 

77 

81 

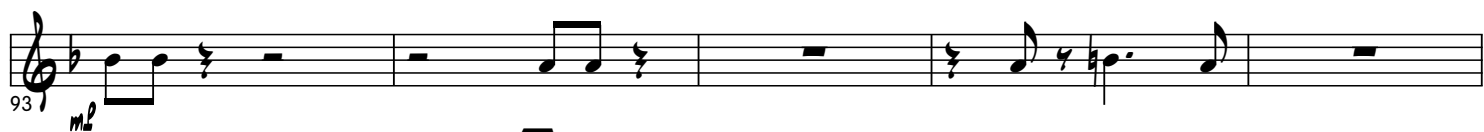
93 

98 

105 

109 

113 

117 

121 

TRUMPET 4

NOU'S BLUE

♩=170 MEDIUM SWING

Composed and arranged by Myles Collins

Nou's Blue - Trumpet 4

65

65

69

69

73

73

77

77

81

81

93

93

98

98

F PLAY 3 TIMES
PLAY 3RD X ONLY

105

105

109

109

113

113

117

117

121

121

TROMBONE 1

NOU'S BLUE

♩=170 MEDIUM SWING

Composed and arranged by Myles Collins

Copyright © 1999 Lush Life Music.

This arrangement is published in the UK by Lush Life Music. All rights reserved

Email: bigband@lushlifemusic.co.uk

Nou's Blue - Trombone 1

45

49

53

57

61

65

69

73

77

81

85

Nou's Blue - Trombone 1

95

101

F PLAY 3 TIMES

p-mf-f

105

109

G

113

117

121

TROMBONE 2

NOU'S BLUE

♩=170 MEDIUM SWING

Composed and arranged by Myles Collins

Copyright © 1999 Lush Life Music.

This arrangement is published in the UK by Lush Life Music. All rights reserved

Email: bigband@lushlifemusic.co.uk

Nou's Blue - Trombone 2

45

49

53

57

61

65

69

73

77

81

85

Nou's Blue - Trombone 2

95

101

F PLAY 3 TIMES

p - *mf* - *f*

105

109

G

113

117

121

sfz *mf*

TROMBONE 3

NOU'S BLUE

♩=170 MEDIUM SWING

Composed and arranged by Myles Collins

Copyright © 1999 Lush Life Music.

This arrangement is published in the UK by Lush Life Music. All rights reserved

Email: bigband@lushlifemusic.co.uk

Nou's Blue - Trombone 3

45

49

53

57

61

65

69

73

77

81

85

Nou's Blue - Trombone 3

95

101

F PLAY 3 TIMES

p - m \sharp - \sharp

105

109

G

\sharp

113

117

121

stacc

TROMBONE 4

NOU'S BLUE

♩=170 MEDIUM SWING

Composed and arranged by Myles Collins

Copyright © 1999 Lush Life Music.

This arrangement is published in the UK by Lush Life Music. All rights reserved

Email: bigband@lushlifemusic.co.uk

Nou's Blue - Trombone 4

45

49

53

57

61

65

69

73

77

81

85

Nou's Blue - Trombone 4

95

101

F PLAY 3 TIMES

p - mf - f

105

109

G

113

117

121

PIANO

NOU'S BLUE

Composed and arranged by Myles Collins

♩=170 MEDIUM SWING

1 DRUMS TROMBONES IN TRUMPETS IN

37 CM7 GM7 CM7 G7 CM7 GM7 CM7 G7

41 CM7 GM7 CM7 GM7

45 Bb7 Bb7 Eb CM7 CM7 F7(b9)

49 Bb FM7 G7(b9) CM Bb CM Bb CM

53 FM7 Db Bbm7 Eb

Nou's Blue - Piano

57

Db Bbm7 Cm7 C9

61

Fm7 Db Bbm7 Eb

65

Db Bbm7 G7 G7(b9)

69

Cm7 Gm7 Cm7 G7 Cm7 Gm7 Cm7 G7

73

Cm7 Gm7 Cm7 Gm7

77

Bb7 Bb7 Eb Cm7 Cm7 F7(b9)

81

Bb Fm7 G7(b9) Cm

TENOR SAX BREAK

Nou's Blue - Piano

E TENOR SOLO

CM7 **G**M7 **C**M7 **G**7 **C**M7 **G**M7 **C**M7 **G**7

85

CM7 **G**M7 **C**M7 **G**M7

89

Bb7 **B**b7 **E**b **C**M7 **C**M7 **F**7(b9)

93

Bb **F**M7 **G**7(b9) **C**M

97

F PLAY 3 TIMES - TACIT 1ST X

CM7 **G**7 **C**M7 **C**M7 **G**7 **C**M7

101

CM7 **G**7 **F**M7 **G**M7 **C**M7 **B**dim **F**M7 **G**7

105

G **C**M7 **G**M7 **C**M7 **G**7 **C**M7 **G**M7 **C**M7 **G**7

109

Nou's Blue - Piano

BASS

NOU'S BLUE

♩=170 MEDIUM SWING

Composed and arranged by Myles Collins

1 4 16 16 **A**
TROMBONES IN TRUMPETS IN

37 **B**

41

45

49 2

53 **C**

57

61

65

69 **D**

73

Copyright © 1999 Lush Life Music.

This arrangement is published in the UK by Lush Life Music. All rights reserved

Email: bigband@lushlifemusic.co.uk

Nou's Blue - Bass

77

81

85

E TENOR SOLO

mf

89

93

97

101

F PLAY 3 TIMES
TACIT 1ST X

p - mf - f

105

109

G

f

113

117

121

GUITAR

NOU'S BLUE

Composed and arranged by Myles Collins

♩=170 MEDIUM SWING

1 4 16 16

TROMBONES IN

TRUMPETS IN

37 ♯

B C^M7 G^M7 C^M7 G⁷ C^M7 G^M7 C^M7 G⁷

41 C^M7 G^M7 C^M7 G^M7

45 B^b7 B^b7 E^b C^M7 C^M7 F⁷(^b9)

49 B^b F^M7 G⁷(^b9) C^M

53 ♯

C F^M7 D^b B^bM⁷ E^b

57 D^b B^bM⁷ C^M7 C⁹

61 F^M7 D^b B^bM⁷ E^b

65 D^b B^bM⁷ G⁷ G⁷(^b9)

69 ♯

D C^M7 G^M7 C^M7 G⁷ C^M7 G^M7 C^M7 G⁷

73 C^M7 G^M7 C^M7 G^M7

Copyright © 1999 Lush Life Music.

This arrangement is published in the UK by Lush Life Music. All rights reserved

Email: bigband@lushlifemusic.co.uk

Nou's Blue - Guitar

77 $Bb7$ $Bb7$ Eb $Cm7$ $Cm7$ $F7(b9)$

81 Bb $Fm7$ $G7(b9)$ Cm

85 E $Cm7$ $Gm7$ $Cm7$ $G7$ $Cm7$ $Gm7$ $Cm7$ $G7$
TENOR SOLO

89 $Cm7$ $Gm7$ $Cm7$ $Gm7$

93 $Bb7$ $Bb7$ Eb $Cm7$ $Cm7$ $F7(b9)$

97 Bb $Fm7$ $G7(b9)$ Cm

101 E $Cm7$ $G7$ $Cm7$ $Cm7$ $G7$ $Cm7$
PLAY 3 TIMES - TACIT 1ST X
 $p - m \sharp - \sharp$

105 $Cm7$ $G7$ $Fm7$ $Gm7$ $Cm7$ $Bdim$ $Fm7$ $G7$

109 G $Cm7$ $Gm7$ $Cm7$ $G7$ $Cm7$ $Gm7$ $Cm7$ $G7$
 f

113 $Cm7$ $Gm7$ $Cm7$ $Gm7$

117 $Bb7$ $Bb7$ Eb $Cm7$ $Cm7$ $F7(b9)$

121 Bb $Fm7$ $G7(b9)$ Cm
 sfz fff

DRUMS

NOU'S BLUE

Drums to be played in similar style
to Sing Sing Sing or Bizet Has His Day

♩=170 MEDIUM SWING.

Composed and arranged by Myles Collins

SOLO - FLOOR TOM - TIME

TROMBONES IN

1 *p*

SOLO CONTINUES

PLAY 16 MORE

5

(A) TRUMPETS IN STILL SOLO

PLAY 14 MORE

FILL AND BUILD

21 *mf*

(B) SWING

PLAY 14 BARS

SOLO BREAK

37 *f*

(C)

PLAY 7 BARS

FILL

53 *f*

PLAY 7 BARS

FILL

61

(D)

PLAY 13 BARS

TENOR BREAK

69 *p*

(E) TIME TENOR SOLO

PLAY 14 BARS

TOMS

85 *mf*

(F) PLAY 3 TIMES

SOLO FILL

SOLO FILL

SOLO FILL

101 *p - mf - f*

(G) TUTTI

PLAY 13 BARS

FILL

109 *f*

NOU'S BLUE

Composed and arranged by Myles Collins

$\text{♩} = 170$ MEDIUM SWING

The musical score is arranged in a standard orchestral format with the following parts:

- ALTO SAX 1 & 2**: Two staves, both containing rests.
- TENOR SAX 1 & 2**: Two staves, both containing rests.
- TRUMPET 1, 2, 3, & 4**: Four staves, all containing rests.
- TROMBONE 1, 2, 3, & 4**: Four staves. Trombone 1 has a melodic line starting with a mf dynamic. Trombones 2, 3, and 4 have rests.

Nou's Blue

Alto Sax 1
Alto Sax 2
Tenor Sax 1
Tenor Sax 2
Baritone

Trumpet 1
Trumpet 2
Trumpet 3
Trumpet 4

Trombone 1
Trombone 2
Trombone 3
Trombone 4

Guitar
Piano
Bass
Drums

Nou's Blue

A

- Alto Sax 1**: Rest
- Alto Sax 2**: Rest
- Tenor Sax 1**: Rest
- Tenor Sax 2**: Rest
- Baritone**: Rest
- Trumpet 1**: UNIS (unison), *mf*
- Trumpet 2**: UNIS (unison), *mf*
- Trumpet 3**: UNIS (unison), *mf*
- Trumpet 4**: UNIS (unison), *mf*
- Trombone 1**: *p*
- Trombone 2**: *p*
- Trombone 3**: *p*
- Trombone 4**: *p*
- Guitar**: Rest
- Piano**: Rest
- Bass**: Rest
- Drums**: **TRUMPETS IN** (measures 17-20), **STILL SOLO** (measures 21-24)

Nou's Blue

Nou's Blue

8

Alto Sax 1
Alto Sax 2
Tenor Sax 1
Tenor Sax 2
Baritone

Trumpet 1
Trumpet 2
Trumpet 3
Trumpet 4

Trombone 1
Trombone 2
Trombone 3
Trombone 4

Guitar
Piano

Bass
Drums

FILL AND BUILD

TUTTI SING

Chord symbols: Cm7, G7

Nou's Blue

Alto Sax 1
Alto Sax 2
Tenor Sax 1
Tenor Sax 2
Baritone
Trumpet 1
Trumpet 2
Trumpet 3
Trumpet 4
Trombone 1
Trombone 2
Trombone 3
Trombone 4
Guitar
Piano
Bass
Drums

Chord symbols: C_{M7}, G_{M7}, B_{b7}, E_b, F_(b9)

Nou's Blue

Alto Sax 1
Alto Sax 2
Tenor Sax 1
Tenor Sax 2
Baritone
Trumpet 1
Trumpet 2
Trumpet 3
Trumpet 4
Trombone 1
Trombone 2
Trombone 3
Trombone 4
Guitar
Piano
Bass
Drums

Chords: F#m7, G7(b9), Cm, Eb, Bbm7, Eb

Drums: SOLO BREAK

Nou's Blue

Alto Sax 1
Alto Sax 2
Tenor Sax 1
Tenor Sax 2
Baritone

Trumpet 1
Trumpet 2
Trumpet 3
Trumpet 4

Trombone 1
Trombone 2
Trombone 3
Trombone 4

Guitar
Piano

Bass
Drums

Chord symbols: Eb, Fm7, C9, Bbm7, Eb

Nou's Blue

Nou's Blue

Alto Sax 1
Alto Sax 2
Tenor Sax 1
Tenor Sax 2
Baritone
Trumpet 1
Trumpet 2
Trumpet 3
Trumpet 4
Trombone 1
Trombone 2
Trombone 3
Trombone 4
Guitar
Piano
Bass
Drums

Chord symbols: C_{M7}, G_{M7}, B_{b7}, E_b, F_(b9)

Nou's Blue

Nou's Blue

The musical score for "Nou's Blue" is arranged for a jazz ensemble. The instruments and their parts are as follows:

- Alto Sax 1 & 2:** Resting throughout the piece.
- Tenor Sax 1 & 2:** Resting throughout the piece.
- Baritone:** Resting throughout the piece.
- Drums:** Play a steady rhythmic pattern in the right hand, marked *mf*.

Nou's Blue

PLAY 3 TIMES
F SAXES, PIANO, GUITAR & BASS TRUMPET 1ST X
 TRUMPETS TRUMPET 1ST AND 2ND X

- Alto Sax 1
- Alto Sax 2
- Tenor Sax 1
- Tenor Sax 2
- Baritone
- Trumpet 1
- Trumpet 2
- Trumpet 3
- Trumpet 4
- Trombone 1
- Trombone 2
- Trombone 3
- Trombone 4
- Guitar
- Piano
- Bass
- Drums

Key performance markings include:

- Alto Sax 1-2, Tenor Sax 1-2, Baritone:** *p*, *p-mid*, *f*
- Trumpets 1-4:** *p*, *p-mid*, *f*
- Trombones 1-4:** *p*, *p-mid*, *f*
- Guitar:** *p*, *p-mid*, *f*, *C#m7*, *G7*
- Piano:** *p*, *p-mid*, *f*, *C#m7*, *G7*
- Drums:** *p*, *p-mid*, *f*, *SOLO FILL*

Nou's Blue

The score is arranged in a standard orchestral layout with the following parts from top to bottom:

- Alto Sax 1
- Alto Sax 2
- Tenor Sax 1
- Tenor Sax 2
- Baritone
- Trumpet 1
- Trumpet 2
- Trumpet 3
- Trumpet 4
- Trombone 1
- Trombone 2
- Trombone 3
- Trombone 4
- Guitar
- Piano
- Bass
- Drums

Nou's Blue

Alto Sax 1
Alto Sax 2
Tenor Sax 1
Tenor Sax 2
Baritone
Trumpet 1
Trumpet 2
Trumpet 3
Trumpet 4
Trombone 1
Trombone 2
Trombone 3
Trombone 4
Guitar
Piano
Bass
Drums

The score is written for a jazz ensemble. The saxophone section (Alto, Tenor, Baritone) and trumpet section (Trumpet 1-4) play melodic lines with various articulations like accents and slurs. The trombone section (Trombone 1-4) provides harmonic support with sustained notes and some rhythmic patterns. The guitar and piano parts are primarily rhythmic, with the piano playing chords and the guitar playing a steady accompaniment. The bass and drums provide the foundation, with the drums including a 'FILL' section.